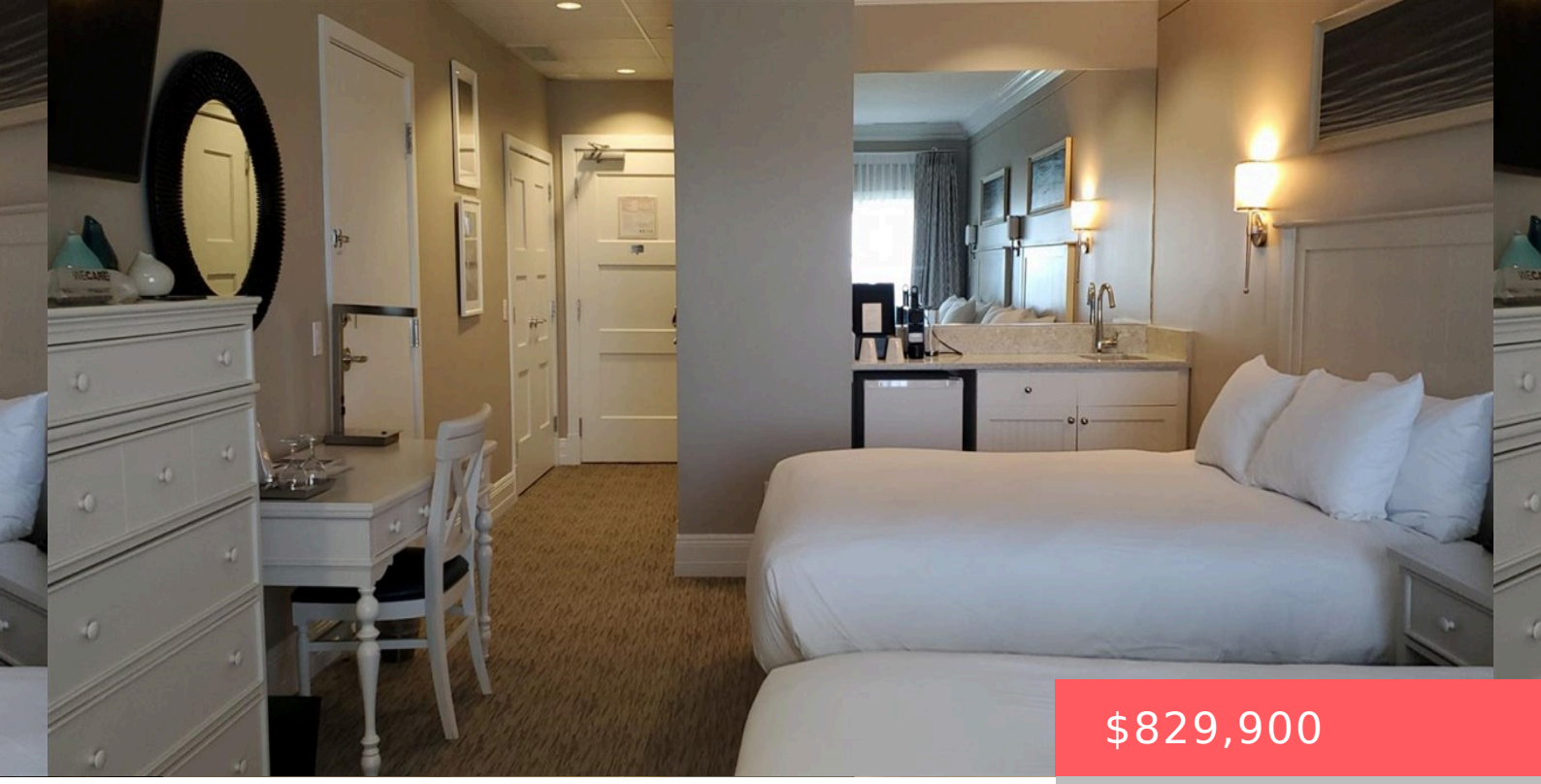

$829,900

- 2 beds
- 2 baths
- Residential
- For sale
- Active
- 825 sq ft

3600 VILLAGE HARBOR DRIVE, BAY HARBOR, MI, 49770

https://www.birchwoodrealty.com

The most sought after floor plan in the most sought after location at The Inn at Bay Harbor. Enjoy incredible views of Little Traverse Bay from this 4th floor Grand Suite while listening to the waves right from your balcony. Exceptional suite with living room/sitting area accommodates 4 – 8 persons. The lock-off adjoining two-room […]

Building Details

Call us now

Phone: 231-412-7702
Email: info@birchwoodrealty.com

Total Rooms: 3

Condo Y/N: Yes

Section: 2

Windows: Wood Sash,Thermo,Insulated

Sewer: City

Water: City

Waterfront Feet: 600

Parking: None

Water View (Y/N): Yes

Township: Resort

Roof: Asphalt Shingle

Heat: Heat Pump

School District: Petoskey

Water Front/Water Access?: Water Access

Condo Unit #: 68

Amenities & Features

Water heater: Other

Features: Built In Microwave, Cable, Central Air, Deck, Dishwasher, Elevator, Garbage Disposal, Gas Fireplace, Refrigerator, Washer

Call us now

Phone: 231-412-7702

Email: info@birchwoodrealty.com