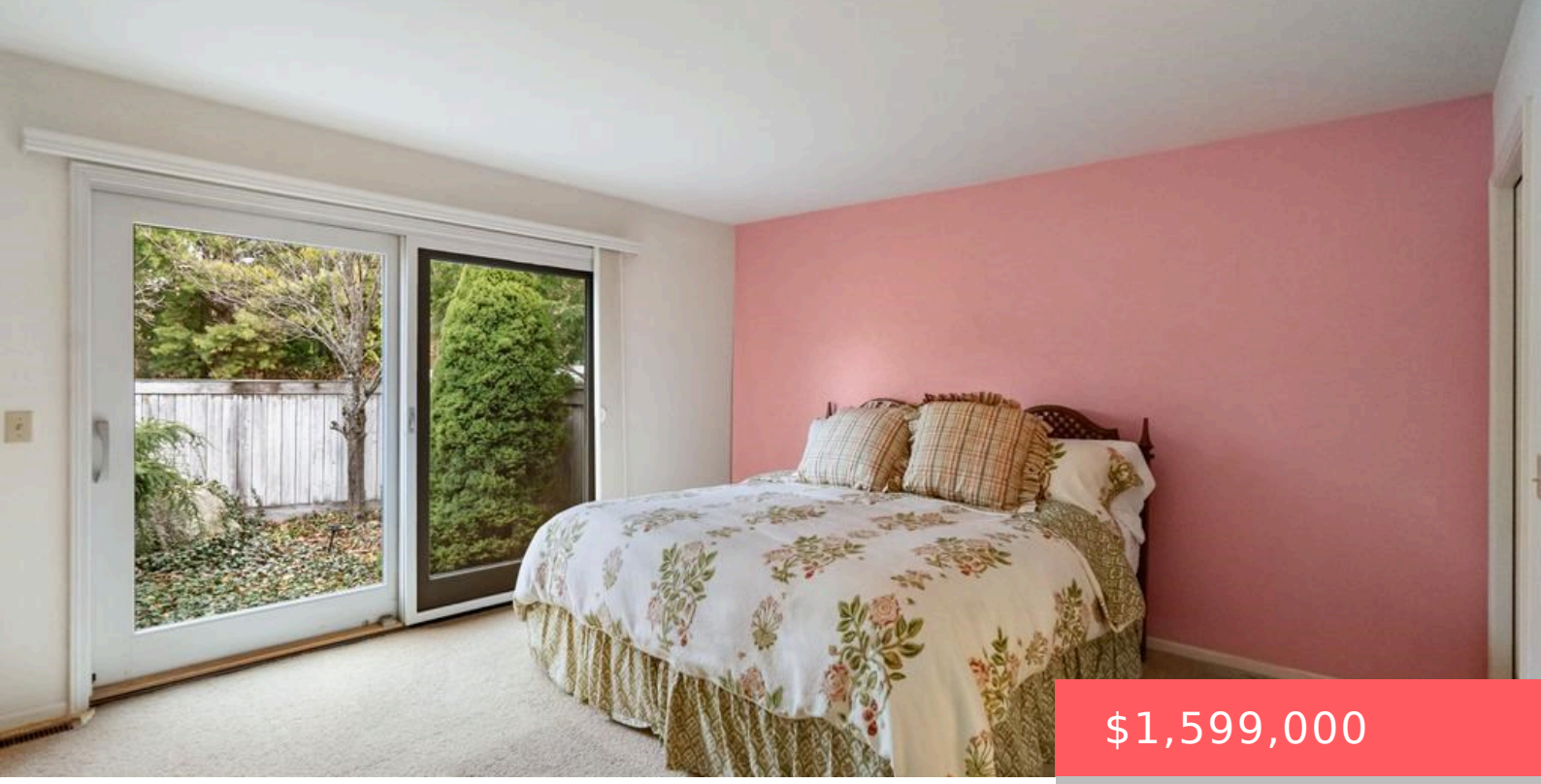

$1,599,000

- 3 beds
- 3 baths
- Residential
- For sale
- Active
- 2039 sq ft

1063 BEACH RD, HARBOR SPRINGS, MI, 49740

https://www.birchwoodrealty.com

Beautifully situated in the highly sought-after Breakers East community, this 3-bedroom, 3.5-bath residence offers stunning, direct views of Lake Michigan. Enjoy the beauty and tranquility of waterfront living, complemented by the impeccably maintained grounds and beautifully manicured surroundings that make Breakers East such a desirable association. A wonderful opportunity to experience lakeside living at its [...]

Building Details

Call us now

Phone: 231-412-7702

Email: info@birchwoodrealty.com

Total Rooms: 7

Condo Y/N: Yes

Section: 17

Roof: Asphalt Shingle

Heat: Natural Gas,Forced Air

Basement: Crawl

Water: Community

Waterfront Feet: 575

Parking: Garage - attached

Water View (Y/N): Yes

Township: Little Traverse

Kitchen Dimensions: 11x17.7

Windows: Thermo

Sewer: Township

School District: Harbor Springs

Water Front/Water Access?: Water Access

Condo Unit #: 26

Amenities & Features

Features: Cathedral Ceilings, Central Air, Deck, Dishwasher, Dryer, Garbage Disposal, Paved Drive, Paved Road, Range, Refrigerator

Call us now

Phone: 231-412-7702

Email: info@birchwoodrealty.com